

AFTER THE UTILITY POLE IS RELOCATED

AFTER THE UTILITY POLE IS RELOCATED

1. INSTALL TEMPORARY EROSION CONTROL AS REQUIRED.
2. REMOVE ALL PAVEMENT ON DUPAW GOULD ROAD FROM MASON ROAD TO THE LIMIT OF CONSTRUCTION. SAWCUT THE PAVEMENT JOINTS.
3. GRADE ALL AREAS TO DRAIN AWAY FROM THE ROADWAYS.
4. ALL DISTURBED AREAS ARE TO RECEIVE A MINIMUM DEPTH OF 4" OF TOPSOIL AND BE SEED & MULCHED. MAINTAIN FINISHED SLOPES SO AS TO DRAIN AWAY FROM ROADWAYS.
5. EXCAVATE AND CLEAN UP THE WEST SWALE BETWEEN DUPAW GOULD AND THE STONE WALL TO THE EXTENT POSSIBLE WITHOUT DISTURBING THE STONE WALL.
6. CREATE THE NEW DRAINAGE SWALE ALONG THE EAST SIDE OF DUPAW GOULD ROAD AS SHOWN ON THE PLAN VIEW.
7. VERIFY EXISTING GRAVEL DEPTHS AND ADD NEW CRUSHED GRAVEL AS REQUIRED TO MEET THE MINIMUM REQUIREMENTS INDICATED ON THE TYPICAL SECTION.
8. PAVE THE NEW ALIGNMENT OF DUPAW GOULD ROAD WITH BOTH BASE AND FINISH COURSES.
9. INSTALL NEW STREET AND STOP SIGNS ON NEW POSTS.

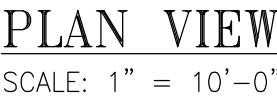

SCALE: 1" = 10'-0"

PRELIMINARY – NOT FOR CONSTRUCTION

DUPAW GOULD INTERSECTION WITH MASON

COUPAW GOULD & MASON ROAD
PREPARED FOR:
TOWN OF BROOKLINE, NH
P. O. BOX 360
BROOKLINE, NH 03033

SCALE: 1" = 20'-0" U.O.N. DATE: FEBRUARY 11, 2023 FILE: Dupaw.dwg

LaBOMBARD ENGINEERING, LLC	12 RIDEOUT LANE BROOKLINE, N.H. 03033 (603) 673-9733	SHEET NUMBER: <div style="font-size: 2em; font-weight: bold;">1 of 2</div>
--------------------------------------	--	---

NO.	DATE	REVISION

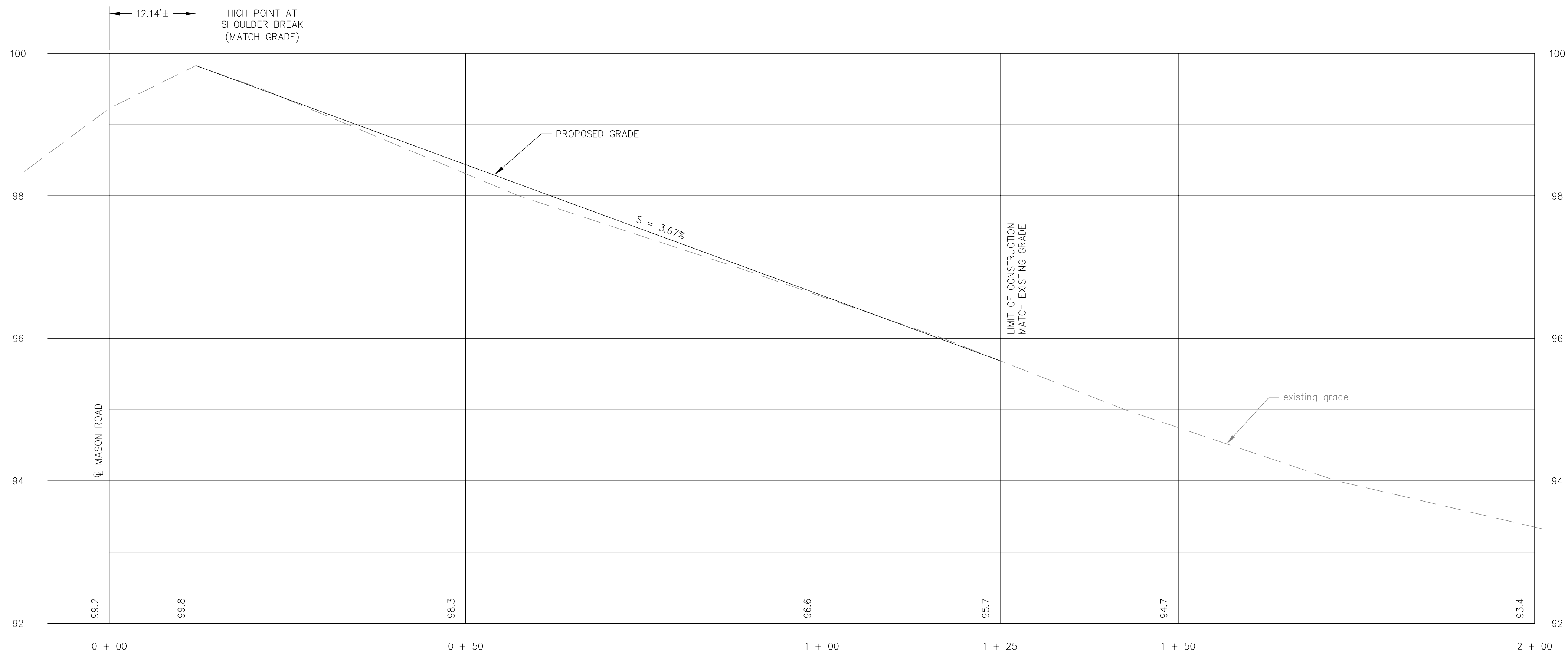

DUPAW GOULD PROFILE
HORIZONTAL SCALE: 1" = 10'-0"
VERTICAL SCALE: 1" = 1'-0"

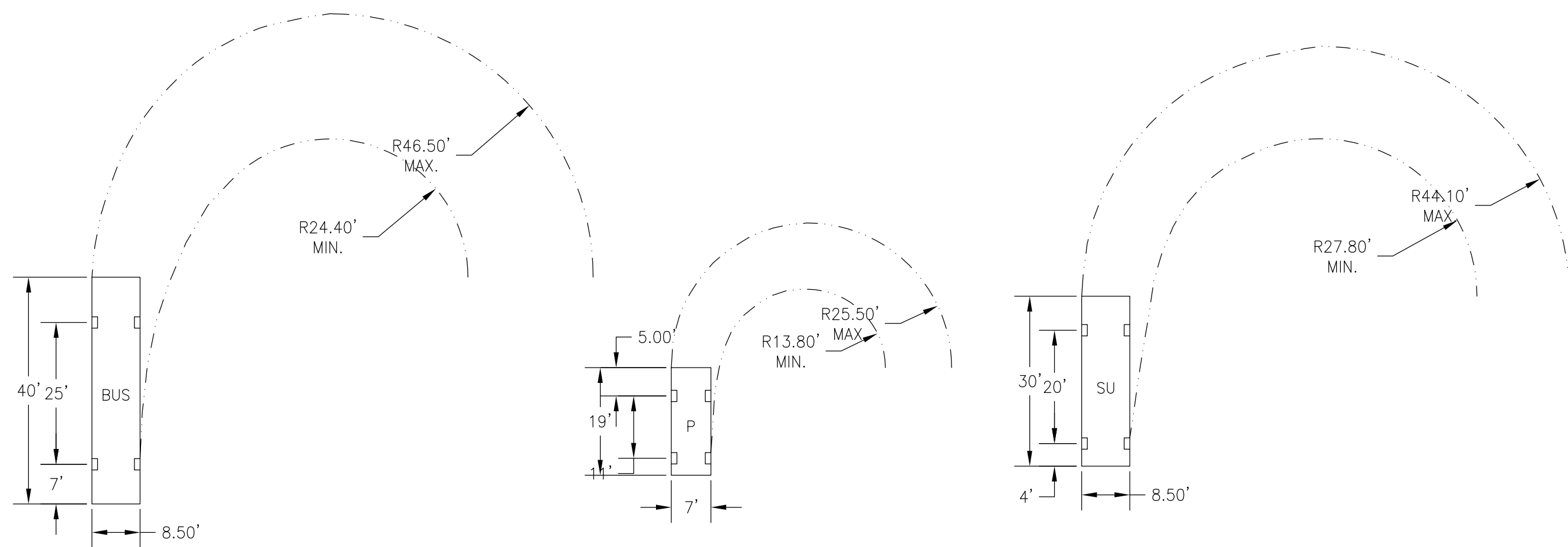

VEHICLE TURNING RADII
SCALE: NONE

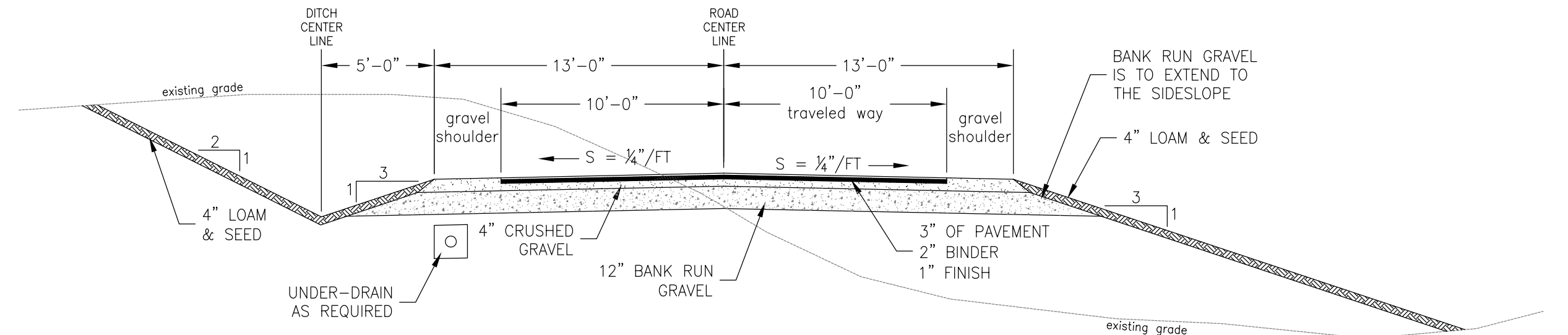

TYPICAL CUT SECTION
MINIMUM 1'-8" DEEP DITCH
(BELOW SHOULDER BREAK)

ALL DISTURBED AREAS TO GET
A MINIMUM 4" OF LOAM
AND BE SEED & MULCHED

TYPICAL FILL SECTION
3:1 SIDESLOPE

TYPICAL SECTION
SCALE: 3/16" = 1'-0"

PRELIMINARY - NOT FOR CONSTRUCTION

DUPAW GOULD INTERSECTION WITH MASON

DUPAW GOULD & MASON ROAD
PREPARED FOR:
TOWN OF BROOKLINE, NH
P. O. BOX 360
BROOKLINE, NH 03033

SCALE: 1" = 20'-0" U.O.N. DATE: FEBRUARY 11, 2023 FILE: Dupaw.dwg

LaBOMBARD ENGINEERING, LLC
12 RIDEOUT LANE
BROOKLINE, NH. 03033
(603) 673-9733
JOB NO. 23-002
SHEET NUMBER: 2 of 2

NO.	DATE	REVISION